6 Rooms, Bathroom, 2 Closets, Porch—No *Extras*

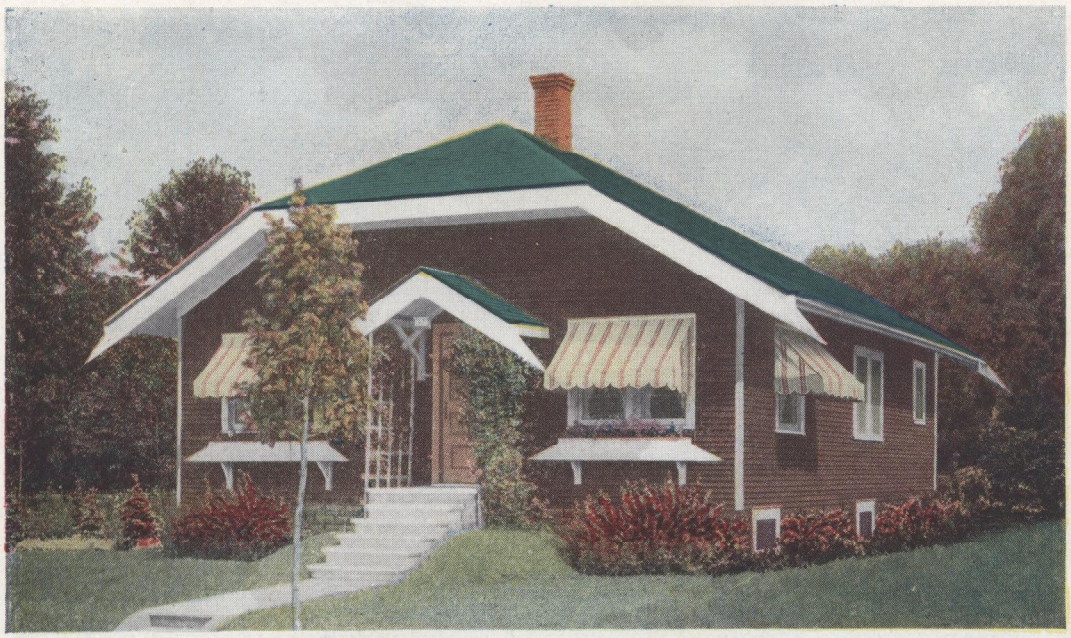

The LAFAYETTE *-A Prize Home- One You'll Be Proud to Own* » »

EITHER PLAN
$895
WE PAY FREIGHT

This artistic bungalow has always appealed to those who want a large well-planned home and yet must keep the cost down as low as possible. Although the Lafayette is a home of considerable floor space, much real comfort, and genuine charm, it is priced so amazingly low that many people ask us how we can do it. Certainly they find no signs of economizing in the quality or quantity of materials, no skimping anywhere. The economy is achieved in our own plant management. You enjoy the perfect fruit of our efforts—a home nest worthy of harboring your finest ideals, one that fulfills your most cherished dreams; at several hundred dollars less than you expected to pay.
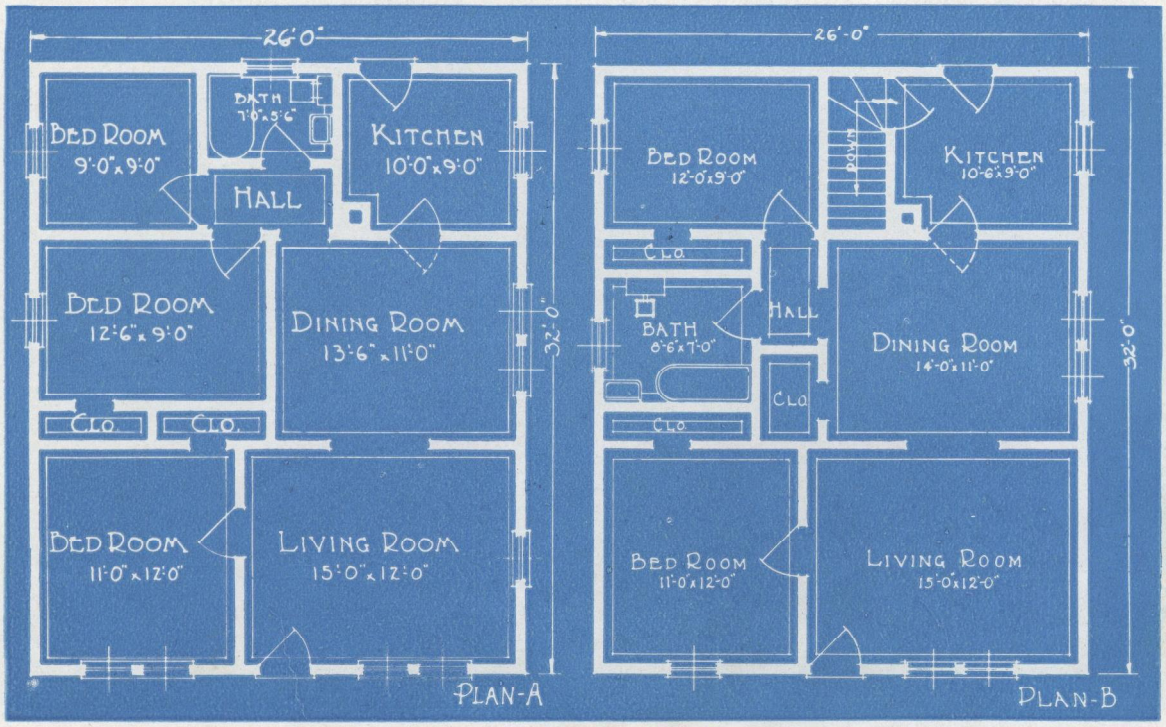
Both plans reflect the thought that is back of every home we design. Notice the large, well-lighted living rooms, with double windows in front; the hospitably wide archway opening into the dining room, which is also well lighted and airy from two windows; the cozy kitchen, the three bedrooms in Plan A, the big closets. Plan B has living room, dining room, kitchen with cellar entrance and stairs, two bedrooms, three roomy closets. Front stoops concrete. Height of ceiling, 8′ 6″.